

City of Napoleon Inspection Form

Permit #002398

Date Issued: 09-29-2004

Job Location: 638 HUDDLE RD

Owner: PEACE REFORMED CHURCH

Owner Phone: 13422

Contractor:

Contractor Phone:

Work Description: DR

Plumbing: UNDGR _____ RGHIN _____ FINAL _____

 SEWER INSP _____

Mechanical: UNDGR _____ RGHIN _____ FINAL _____

 FURNACE REPLAC _____ AIR COND _____

Electrical: UNDGR _____ RGHIN _____ FINAL _____

 SEVR UPGR _____

Building: Site _____ FTG _____ FNDDT _____

 STRU _____ ROOF _____ EXT _____

 VENT _____ ACCES _____ EGRS _____

 SMKDT _____ FINAL _____

 ISSUE TEMP OCCUP _____ ISSUE OCCUP _____

STGE Shed: SITE _____ FINAL _____

Sign: FTG _____ FINAL _____

Fence: SITE _____ FINAL _____

DRIVEWAY: _____ SIDEWALK: _____

MISC INSP: _____

NOTES:

INSPECTORS INITIALS: _____

TILE DRAIN w/stone BACK FILL by owner

Respect Pully Submitted
By Stu Overmier
with Jennite Company
To City of Napoleon
if Needed.

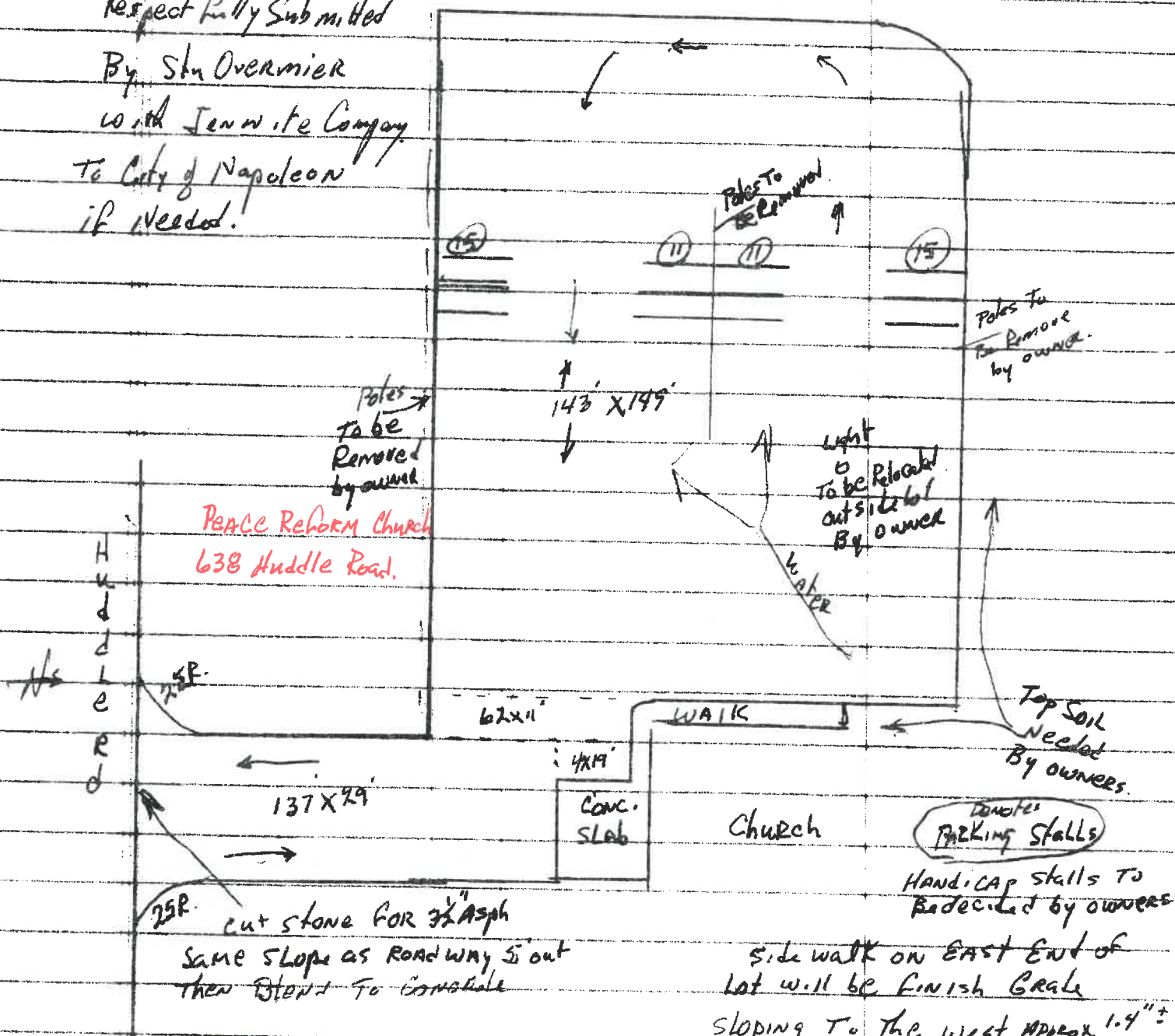

Peace Reform Church
638 Huddle Road.

25P. cut stone for 3/4" Asph
same slope as roadway 5' out
then blend to concrete

WORK will consist Add
Approx 1/2" of 41st stone, fine grade
& compact.

Pave with 2" 440 II Asph +
1/2" 440 I Asph total 3/2" +
Paint Parking stalls.

Sealer in Spring if wanted.

Side walk on EAST END of
lot will be finish grade
sloping to the west approx 1.4"±

owner would like water to go
west & south off lot. Top Soil
Needed on North East Corner
to be taken care of By owners.

Jim Busch Church Spokesman
419-592 8195
Jennite Co.
Stu Overmier 419-466-5443

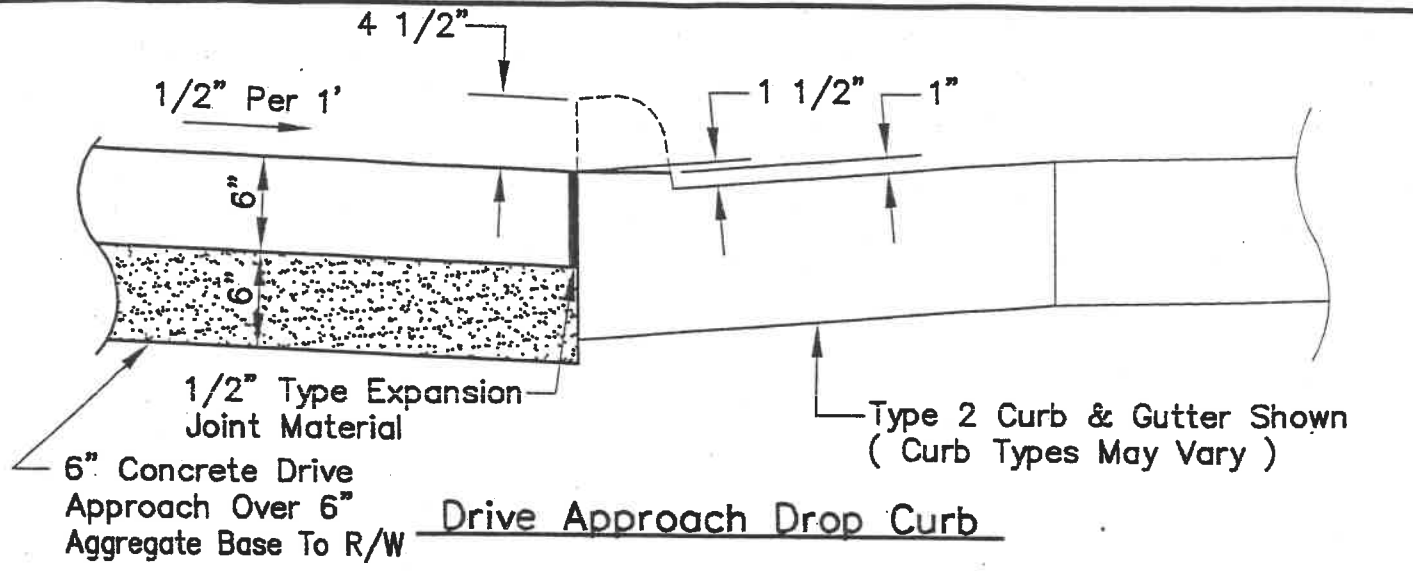

Drive Approach Drop Curb

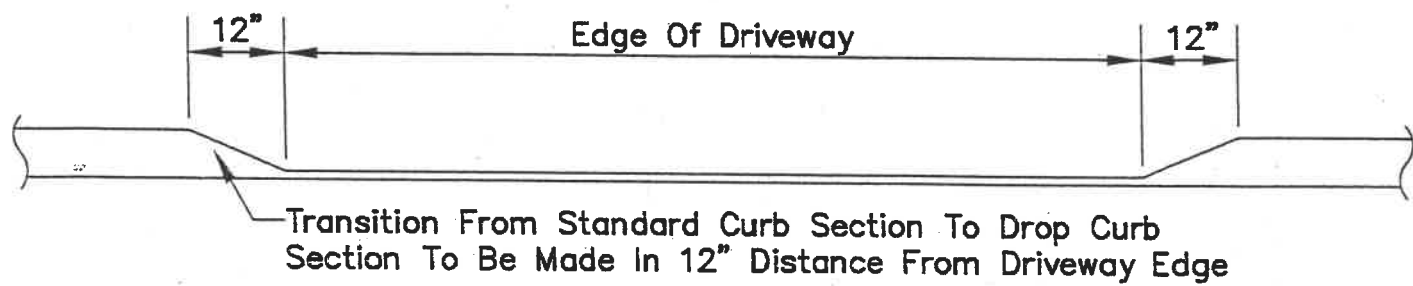

Drop Curb Section

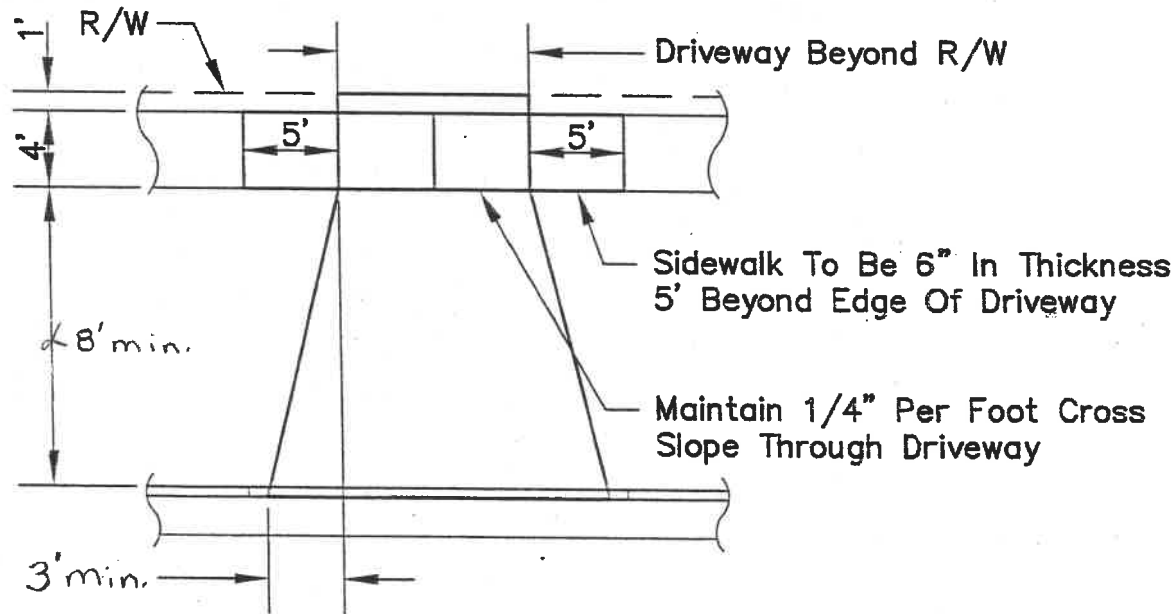

Concrete Drive Approach

* Any Variance From Detail To Be Approved By City Of Napoleon Engineering Department *

<p>CITY OF NAPOLEON ENGINEERING DEPARTMENT PO BOX 151 / 255 W. RIVERVIEW AVE. NAPOLEON, OHIO 43545 PHONE NO. (419) 592-4010 FAX NO. (419) 599-8393</p>	<p>Drive Approach And Drop Curb Standard Detail</p>	<p>DATE: 10/27/98 DRAWN BY: M.B.S. APPROVED BY: A.C.H. SCALE: NTS SHEET ___ OF ___</p>
-------------------------------------------------------------------------------------------------------------------------------------------------------------------------------------------------------------------------	-------------------------------------------------------------------------------	--------------------------------------------------------------------------------------------------------------------------------------------